

MADE with love

Simple Chain
Quilt is 66" x 78".

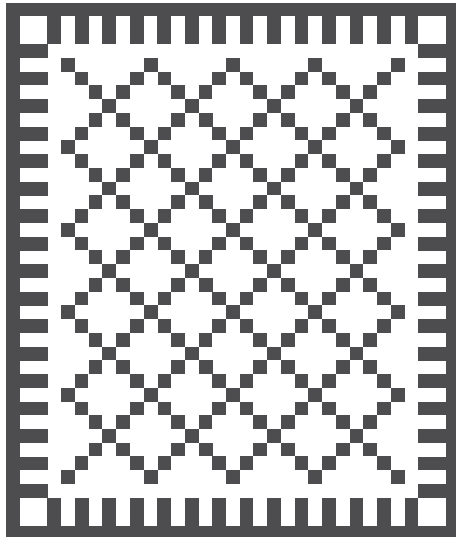

Supplies

Chain: 21-2½" x WOF strips

Background: 3½ yards

Border & Binding: 1¼ yards

Backing: 4 yards

Cutting

Chain: using the 21-2½" x WOF strips:
select 7 strips: set aside for the Pieced Border
select 13 strips: cut in half (you need 26-2½" x 22" strips)
select 1 strip cut:
4-2½" x 4½" rectangles for the Pieced Border
6-2½" x 2½" squares for the Sashing

Background:

4-10½" x WOF strips
subcut 3-10½" x 22"
25-10½" x 2½"
4-4½" x 4½"

5-6½" x WOF strips
subcut 5-6½" x 22"
40-6½" x 2½"

19-2½" x WOF strips
select 7 strips: set aside to make the Pieced Border
select 6 strips: cut in half (you need 11-2½" x 22" strips)
select 6 strips: sew together then cut
2-2½" x 62½" strips (inner border)
2-2½" x 54½" strips (inner border)

Border & Binding:

16-2½" x WOF strips
select 8 strips: set aside for the Binding
select 8 strips: sew together then cut
2-2½" x 74½" strips (Border)
2-2½" x 66½" strips (Border)

Construction (Use ¼" seams.)

- 1 Block:**
(A) Sew 1-2½" x 22" Background and 2-2½" x 22" Chain strips together. Make 5 strip sets. Cut into 40-2½" wide units.

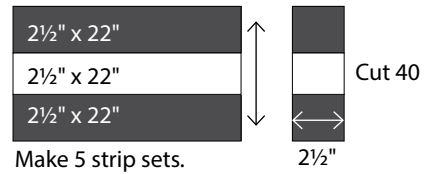

- (B) Sew 1-2½" x 22" Chain and 2-2½" x 22" Background strips together. Make 3 strip sets. Cut into 20-2½" wide units.

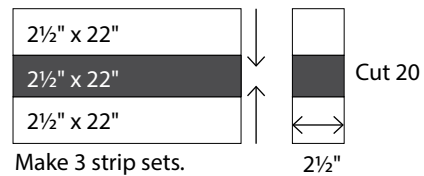

- (C) Combine units as shown to make one Nine Patch.
Make 20 Nine Patches.

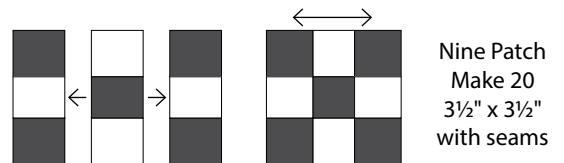

- (D) Sew 1-6½" x 22" Background and 2-2½" x 22" Chain strips together. Make 5 strip sets. Cut into 40-2½" wide units.

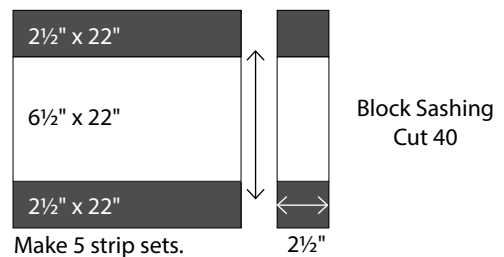

- (E) Combine 2-6½" x 2½" Background rectangles, 1-Nine Patch and 2-Block Sashings to make a Block.
Make 20 Blocks.

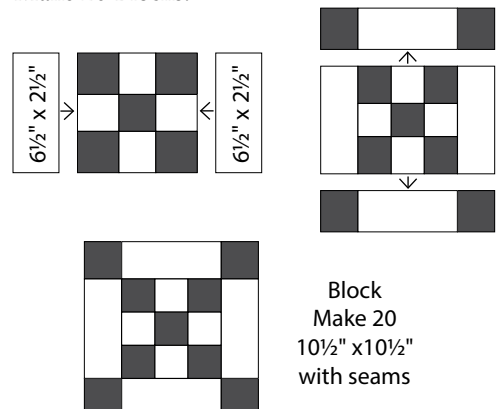

moda

2 Sashing: Sew $1-2\frac{1}{2}'' \times 22''$ Chain and $1-10\frac{1}{2}'' \times 22''$ Background strip together. Make 3 strip sets. Cut into $24-2\frac{1}{2}''$ wide units.

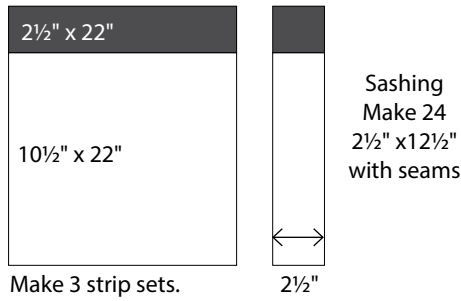

moda

3 Quilt Center: Combine 4-Sashings and $1-2\frac{1}{2}''$ Chain square to make one Sashing row. Make 6. Combine 4-Blocks and $5-10\frac{1}{2}'' \times 2\frac{1}{2}''$ Backgrounds to make one Block row. Make 5. Join the rows. The quilt center is $50\frac{1}{2}'' \times 62\frac{1}{2}''$.

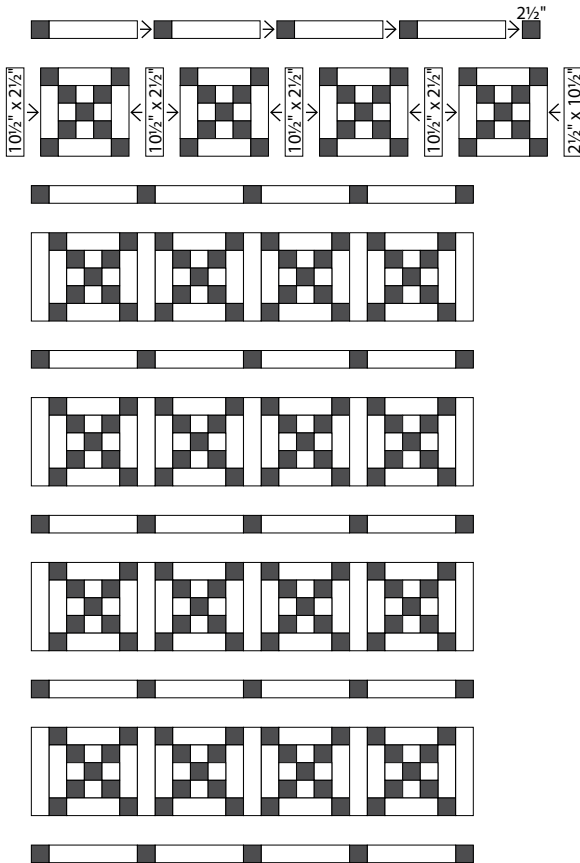

4 Pieced Border:

(A) Sew $1-2\frac{1}{2}'' \times$ WOF Chain and $1-2\frac{1}{2}'' \times$ WOF Background strip together. Make 7 strip sets. Cut into $58-4\frac{1}{2}''$ wide units.

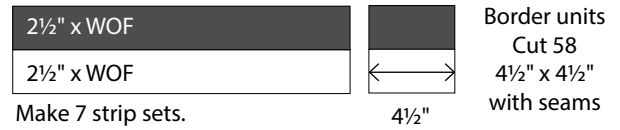

(B) Combine 13-Border units, $2-4\frac{1}{2}'' \times 4\frac{1}{2}''$ Backgrounds and $1-2\frac{1}{2}'' \times 4\frac{1}{2}''$ Chain rectangle as shown to make the top Pieced Border. Repeat to make the bottom Pieced Border. Combine 16-Border units and $1-2\frac{1}{2}'' \times 4\frac{1}{2}''$ Chain rectangle as shown to make the side Pieced Border. Make 2.

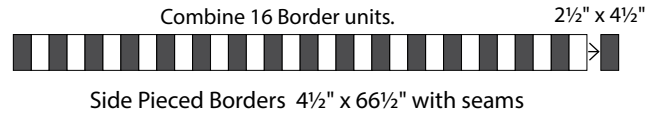

5 Assembly: Add the $2-2\frac{1}{2}'' \times 62\frac{1}{2}''$ Background strips to the sides of the quilt top. Add the $2-2\frac{1}{2}'' \times 54\frac{1}{2}''$ Background strips to the top and bottom. Add the Pieced Borders, first to the quilt sides then to the top and bottom. Add the $2-2\frac{1}{2}'' \times 74\frac{1}{2}''$ Border strips to the sides of the quilt top. Add the $2-2\frac{1}{2}'' \times 66\frac{1}{2}''$ Border strips to the top and bottom. Sew the $8-2\frac{1}{2}'' \times$ WOF Binding strips together. Layer, quilt, bind . ENJOY!

